

Another glorious week of...

# The Town Common

LARGEST DISTRIBUTION ACROSS THE NORTH SHORE OF MA & COASTAL NH

Post. Std.  
U.S. POSTAGE  
**PAID**  
NEWBURYPORT, MA  
Permit No. 51  
POSTAL CUSTOMER

www.thetowncommon.com

Wednesday, Jan 10, 2024 - Vol. 20, No. 11

**FREE**

## PIGrille Damages Sent to Mediator

By Stewart Lytle, Reporter



Photo provided by North Shore Realty  
*The Plum Island Grille site*

PLUM ISLAND – Frank Bertolino with North Shore Realty is marketing the site of the former Plum Island Grille as a large home with an accessory apartment or as a multi-family house.

Or the now-vacant restaurant, two blocks from the beach, could become a restaurant again with an ice cream shop – all overlooking the salt marsh with awe-inspiring sunset views.

“Can you imagine your 4,000 - 5,000 sq. ft. home with an Accessory apartment at this location? Maybe your Multi-Family home or your 5 Star Restaurant or Restaurant with Ice Cream Shop?” Bertolino posted on Instagram.

It is unclear if the mosaic bar from the front dining room or a mahogany bar will be available for a new restaurant. Both bars were ripped out, and along with lights and other decorative items from the Grille, were taken away by the former restaurant owner Frances Broadbery.

Both Broadbery and the landowner, Mark Fiery, claim the bars and other items as their property in an on-going legal battle in Newburyport district and superior courts.

The Newbury Police have cited Broadbery for deliberate vandalism of the restaurant at 2 Plum Island Blvd., which a building contractor, hired by Friery, estimates totaled \$192,000 in damages. A hearing on the criminal charge of vandalism and property destruction will be held next week.

When asked Friday by a surprised Judge Peter Doyle in Newburyport District Court where the bar tops and other items were, Broadbery said he gave them away.

“That does not make sense to me,” Judge Doyle said. “Did you think about returning the items to the restaurant?”

Broadbery said he was not talking with Friery. “At the time, I did not have any choice,” he said.

He told the judge he moved the bars and other items from the Grille to the space of a new restaurant that he was negotiating a lease for. But that lease fell through, Broadbery told the judge, because of

Continued on page 3

## Whittier Could Have Allowed City-Town Voting

By Stewart Lytle, Reporter



*Whittier Rendering*

Photo provided by Whittier Regional Vocational Tech

REGIONAL – Whittier Regional Vocational High School could have allowed each of its 11 cities and towns under state law to decide individually how to fund its share of the \$264 million price tag for a new building.

Rowley SelectBoard chair Cliff Pierce and other town leaders lobbied to follow this community by community vote for incurring the debt by taking the issue to their own Town Meeting, asking residents to agree to raise their property taxes.

A vote to raise taxes would also have to be presented to the voters in an election.

But the Whittier school committee and administration opted not to follow section N of the law, but rather to hold a district-wide vote on Jan. 23 where a majority of voters, not individual towns and cities, would decide if the financing plan for the new building is approved.

To allow the towns to access their Town Meetings, Whittier would have had to hold its vote in the fall or spring, not in January, experts on the law said.

The Town Meeting approach is outlined in Section 16 (d) of

Title 12 in Chapter 71 and is followed by most regional school districts. An example is Triton Regional School District, which educates students from Newbury, Rowley and Salisbury and works with its towns each year to secure a budget.

The reason the Whittier School Committee opted for the district-wide vote, according to local officials, is that if would take only one city or town voting no to scuttle the financing plan.

The Whittier School Committee would have to start over and probably lose the state School Building Fund financing.

The chances that all 11 (Amesbury, Georgetown, Groveland, Haverhill, Ipswich, Merrimac, Newbury, Newburyport, Rowley, Salisbury, West Newbury) would agree to incur such debt was believed to be extremely unlikely.

By following Section 16 (n), which provides for a district-wide vote, it takes only a majority of all voters to approve the debt for the building.

In recent weeks, the Whittier School Committee has told each city and

Continued on page 2

## Watch Your Holiday Tree Burn

By Ava Moeckel, Reporter

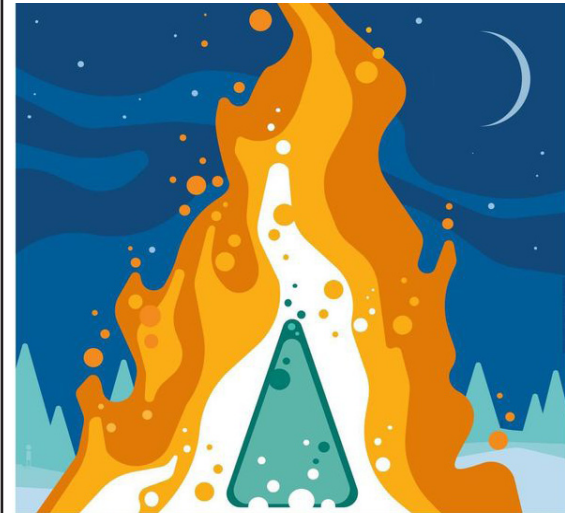

## OLD NEWBURY CHRISTMAS TREE BONFIRE

SATURDAY, JANUARY 13TH, 2024 3-8PM • BONFIRE AT DUSK

THIS EVENT SUPPORTS HISTORIC NEW ENGLAND AND THE NEWBURY FIRE DEPARTMENT  
ENJOY FOOD AND DRINK FROM LOCAL VENDORS • WELL MANNERED, LEASHED DOGS WELCOME

**\$20 CASH PARKING** TENDER CROP FIELDS AT 71 HIGH ROAD  
SPENCER-PEIRCE-LITTLE FARM AT 5 LITTLE'S LANE  
LIMITED PARKING PASSES AVAILABLE TO PURCHASE IN ADVANCE. SCAN TO PURCHASE  
THREE TREE DROP-OFF LOCATIONS: NEWBURY FIRE STATION, 3 MORGAN AVE. • RYFIELD FIRE STATION, 44 CENTRAL ST. • EIRAS PARK, ROWLEY

Image provided by MassBrewBros.com

NEWBURY - The Newbury Volunteer Fire Department is hosting its annual bonfire from 3 to 8 p.m. on Saturday, Jan. 14, for trees dropped off by 5 p.m. Wednesday, Jan. 11.

The Old Newbury Bonfire will be held at the Tendercrop Growing Field, adjacent to Spencer-Peirce-Little Farm at 5 Little's Lane, Newbury. The Bonfire event is free, but there is a parking fee of \$20 per car. Due to its popularity, the parking pass must be purchased online ahead of the event.

The 11th Annual Old Newbury Bonfire benefits the Newbury Volunteer Fire Department, Protection Fire Company #2. The bonfire also honors the original purchase of Newbury, MA in 1701.

Print your ticket with a barcode prior to the event. Enter the event via Little's Lane and show your ticket to the parking attendant. Parking passes are non-refundable, and the event will not be rescheduled.

Before the Bonfire, the Spencer-Peirce-Little Farm invites guests to visit the first

Continued on page 3

Help Wanted Ads - Page 7



# SIGNS BY DOUG

L.E.D. SIGNS  
AWNINGS • BANNERS  
CARVED SIGNS  
BOAT/TRUCK LETTERING

(978) 463-2222

## ORGANIC NATURAL SHOP

And Rising Tide Health Stores

EST. 1982

VITAMINS • SUPPLEMENTS • CBD • GIFTS

Shop here for **HEALTHY** stocking stuffers!

978.561.3219  
174 Newburyport Turnpike  
Rowley, MA 01969

naturaldisc@aol.com  
organicnaturalshoprowley.com



How to Submit Letters to the Editor



Marc Maravalli, B.S., R.Ph.  
Publisher/Editor, The Town Common

Letters to the Editor provide a useful way of communicating concerns, issues, or suggestions to all members of the community. The Town Common encourages all citizens to submit letters concerning issues of interest and concern to the local community. Letters selected for publication may be edited for length and clarity. Some letters may serve as a catalyst for other articles or coverage, and community leaders and agencies will be offered an opportunity to respond to letters concerning their areas of responsibility. All letters must be signed and include a daytime telephone number.

Letters may be submitted to:

The Editor  
c/o The Town Common  
77 Wethersfield St.  
Rowley, MA 01969  
or preferably via e-mail to:  
editor@thetowncommon.com.

The Town Common deadline is 5pm Wednesday (except when a federal holiday necessitates an earlier deadline).

The Town Common serves the communities of the Upper North Shore of Mass. & Coastal New Hampshire and welcomes your participation. Send your Organization or Group Notices, Birth or Engagement Announcements, Photos, Articles and Letters to the Editor, by mail, phone, or e-mail to: 77 Wethersfield St., Rowley, MA 01969 Phone: 978-432-9669 E-mail: news@thetowncommon.com

The Town Common

Marc Maravalli, Founding Publisher / Editor  
editor@thetowncommon.com

Graphic Design Services  
graphics@thetowncommon.com

Advertising Opportunities  
advertise@thetowncommon.com

77 Wethersfield Street  
Rowley, MA 01969-1713  
Phone: (978) 432-9669  
www.thetowncommon.com

The Town Common is not responsible for typographical errors or omissions, but reprint opportunities do exist for prompt notification of such errors. Advertisers should notify The Town Common of any errors in ads on the first day of issuance. No credits &/or refunds are offered or implied. All material and content cannot be duplicated without written consent of the publisher. The right is reserved to reject, omit, or edit any copy offered for publication.

Copyright 2004-2024 The Town Common® - All Rights Reserved

In loving memory of  
Liz Ichizawa, '04-05 Reporter (1956 - 2005)  
Jim Wilson, '20-22 Publisher/Editor (1954-2022)

# TIDE CHART

**JAY'S PAINTING • INTERIOR SPECIALISTS**  
**35 YEARS EXPERIENCE W/ REFERENCES**  
**NEAT, CLEAN & RELIABLE!**  
**LOCAL • FREE ESTIMATES**  
**978-314-0140**

Date	High				Low				Sun		Moon
	AM	ft	PM	ft	AM	ft	PM	ft	Rise	Set	
9 Tue	9:19	8.6	9:58	7.1	3:04	1.1	3:51	-0.1	7:11	4:28	
10 Wed	10:07	8.9	10:46	7.4	3:53	0.9	4:39	-0.4	7:11	4:29	
11 Thu	10:56	9.3	11:34	7.7	4:41	0.6	5:27	-0.8	7:11	4:30	
12 Fri	11:45	9.5			5:31	0.2	6:14	-1.0	7:10	4:32	
13 Sat	12:22	8.0	12:34	9.6	6:21	0.0	7:01	-1.2	7:10	4:33	
14 Sun	1:11	8.3	1:25	9.6	7:12	-0.2	7:50	-1.2	7:10	4:34	
15 Mon	2:01	8.6	2:18	9.3	8:06	-0.3	8:40	-1.0	7:09	4:35	
16 Tue	2:53	8.8	3:13	8.9	9:03	-0.3	9:31	-0.7	7:09	4:36	

### LEGAL NOTICE

#### GEORGETOWN CONSERVATION COMMISSION

**1 Library Street, Georgetown, Massachusetts 01833**  
**Phone (978) 352-5712 • Fax (978) 352-5725**

A Public Hearing will be held by the Georgetown Conservation Commission on Thursday, January 18, 2024 at 7:00 PM, in person on third floor in Town Hall, One Library St, Georgetown, and by Zoom, Zoom Link on Town Website date of meeting for 20 Carleton Drive - G. Mello Disposal Corp. -

Remand Public Hearing for Bylaw Notice of Intent as ordered by Hon. Judge Kevin Smith through a final judgment entered in the matter of G. Mello Disposal Corp. v. Georgetown Conservation Commission Docket No. 2277CV00180. Per the Judgment, the Commission shall issue an Order of Conditions under the Bylaw following a public hearing process and may impose reasonable conditions consistent with the Commission's local Bylaw and Regulations.

Contact person: Michèle Grenier, PWS (978) 352-5712

## Whittier

Continued from page 1

town clerk to set the district-wide vote.

Because each community has a different property tax rate, the approval of the funding plan for the new high school would have different impacts on homeowners for the next 30 years.

Georgetown residents would

be hit the hardest. On a median valued home of \$686,000, taxes would increase almost \$400 a year.

Salisbury property owners would be hit the least with taxes rising \$149 on a median valued house of \$552,000.

According to a tax bill calculator provided by Whittier on its web site, residents of Amesbury would see an increase of \$255 a year on a median valued home of \$555,000. Residents of Groveland would be assessed an increase of \$275 a year on a median valued home of \$599,000.

Haverhill, which has the largest population and sends the most students of any of the 11 communities, would have an increase of \$282.39 a year on a median valued property of \$477,579. Ipswich taxpayers would see an tax increase of \$227.07 on a median valued home of \$749,393.

Merrimac property owners would have an increase of \$317.50 on a median valued property of \$620,000. Newbury taxpayers would have a \$186.16 increase on a median valued property of \$817,910.

Newburyport, where Mayor Sean Reardon has been leading the opposition to the Whittier funding, would have to increase taxes by \$234.80 on a median valued property of \$820,392.

Rowley taxpayers would see an increase of almost \$400 on a median valued property of \$686,110. And West Newbury, which has a median value of its homes of \$841,214, would have to ask its taxpayers to pay an additional \$282.65.

The median values of homes were provided by the real estate web site Zillow.

If a community can absorb the additional costs in its annual budget, there would be no property tax increase. But officials of most communities have said they were not expecting the Whittier debt and would have to ask for an override of the 2.5 percent tax increase that is allowed under state law.

On Jan. 23, the polling places will be open between 11 a.m. and 7 p.m. There is no mail-in or early voting.

## AUDITION NOTICE

**TTS PLAYERS**  
BYFIELD

**nickelodeon**  
**THE SPONGEBOB MUSICAL**

SUGGESTED FOR AGES 10-18

YOUTH EDITION

### AUDITION

All actors (ages 10-18) are welcome. Auditions may include readings from the script, light choreography and singing to gauge vocal range.

#### AUDITIONS

Thursday, January 18, 6:30-8:30 p.m.  
Sunday, January 21, 6:30-8:30 p.m.

#### WHERE

Byfield Community Arts Center  
7 Central Street, Byfield, MA

#### PRODUCTION FEE

\$195 (Siblings discount of \$25 off)

#### REHEARSALS

Sundays, 5:30-7:30 p.m.  
(First rehearsal January 28)  
Some rehearsals may be moved to  
TTS Ipswich 31 County St. Ipswich, Mass  
Monday rehearsals may also be added  
based on cast availability.

#### SHOW DATES/TIMES (3 SHOWS)

Friday, May 3, 7 p.m., Saturday, May 4, 2 p.m.  
and Sunday, May 5, 1 p.m.

### FOR MORE INFORMATION

Contact Mike at (978) 476-6053 or email coachmikefay@gmail.com.

Like us on Facebook at www.facebook.com/TTSPlayers



## Tree Burn

Continued from page 1

floor of the manor house, built in 1690, from 3 to 4 p.m. At the bonfire in the field, enjoy food, beer, wine and other beverages available for purchase from local vendors: The Trolley Dogs, Metzys, Northshore Beefie Boys, The Whoopie Pie Wagon, Justine's Baked Goods, Anchor Stone Deck Pizza, Ipswich Ale, Far From the Tree Cider, Decanted Wine, House Bear Brewing and Byfield Coffee Co.

Trees should not be brought to the Spencer-Peirce-Little Farm or the Tendercrop Fields, both private property. Trees without decorations or lights, that are not bagged, will be picked up between Jan. 2 and 9 in Newburyport for the bonfire.

The tree pickup may differ from the regular trash pickup.

### Bonfire Tree Drop Off Locations:

- Newbury Fire Department: 3 Morgan Avenue, Newbury
- Newbury Transfer Station/G. Mello: 75 Boston Road, Newbury
- Byfield Fire Department: 44 Central Street, Newbury
- Newburyport Fire Station: 0 Greenleaf Street, Newburyport
- Pipe Stave Hill: 693 Main Street, West Newbury
- Georgetown Transfer Station/G. Mello: 203 East Main St., Georgetown
- Rowley Police & Fire Station/behind building: Eiras Park, 453 Haverhill Street, Rowley

For questions, call 978-462-2282, or visit <https://my.historicnewengland.org/18700/old-newbury-bonfire>.

## PIGrille

Continued from page 1

newspaper coverage of the accusations of vandalism against him.

When pressed by the judge, Broadberry said he thought he could get the mosaic and mahogany bars returned.

After questioning both Friery and Broadberry about specific damage and removal of items, Judge Doyle proposed that the North Essex Mediators visit the restaurant and assess what items, such as the bartops and cabinets have been removed and what other damage, including wires that were cut in the heating and cooling system as well as the lines to the beer dispenser.

The court will hear the results of that site visit at 2:30 p.m. on March 14.

## Rowley DTC Meeting with Governor's Council Candidate E. Zeigler

The Rowley Democratic Town Committee will hold its next monthly meeting at the Rowley Public Library, Jan. 17th at 7pm. We will have the opportunity to hear from Eunice Zeigler, Governor's Council District 5 candidate, who will share what the Governor's Council is,

what it does and why she is running. The meeting will also be our kick off to 2024!

If investing in democracy is on your new year "To Do" list we hope you'll join us as we set our priorities, outline our goals and begin getting to work.

The Rowley DTC provides a forum

for its members to meet like-minded people, learn about local issues and candidates, and be active participants in the political process. All are welcome to attend the meetings. Please email [rowleydemocrats@gmail.com](mailto:rowleydemocrats@gmail.com) for more information.

## Caring, Compassionate, Dignified Service when you need it most.



14 Independent St., Rowley, MA  
www.fsrobertsandson.com  
office@fsrobertsandson.com

978-948-7763



- We Offer:**
- Personalized and Traditional Funerals
  - Cremations • Graveside Services
  - Memorial Services
  - Advance Planning Options

**Jeffrey E. Megna, CFSP**  
Licensed Funeral Director/Embalmer (Type 3)  
Owner

## THE TOBACCO SHACK ROWLEY, MA

COMFORTABLE SMOKING LOUNGE WITH WI FI

WIDE VARIETY OF NEW CIGAR PRODUCTS  
PREMIUM CIGARS AND ACCESSORIES

WE ARE NOW A PROUD RETAILER OF  
THE BLACK BOTTLE BEARD CO PRODUCTS

PLUS YOUR FAVORITE TEAMS ON OUR BIG SCREEN



162 Newburyport Turnpike,  
Rte 1, Rowley  
Next to Agawam Diner  
978-948-2417



## AUDITION NOTICE

**TTS PLAYERS**  
BYFIELD

Disney • PIXAR

**FINDING NEMO**

**KIDS**

**TTS KIDS SHOW**  
(AGES 5-13)

### AUDITION

All actors (ages 5-13) are welcome to audition which may include readings from the script, light choreography and singing to gauge vocal range.

### AUDITIONS/SIGN UPS

Sunday, January 14, 3:30-5 p.m.  
Monday, January 15, 6-7:30 p.m.

### WHERE

Byfield Community Arts Center  
7 Central Street, Byfield, MA

### PRODUCTION FEE

\$175 (Siblings discount of \$25 off)

### REHEARSALS

Sundays, 3:30-5:15 p.m.  
First rehearsal is on January 21.

We can work with conflicts.

Monday rehearsals may be added for music or selected scene work based on cast/hall availability.

### SHOW DATES/TIMES (3 SHOWS)

Friday, March 29, 6:30 p.m.  
Saturday, March 30, 1 p.m. and 6 p.m.

### FOR MORE INFORMATION

Contact Mike at (978) 476-6053 or email [coachmikefay@gmail.com](mailto:coachmikefay@gmail.com).

Like us on Facebook at [www.facebook.com/TTSPlayers](http://www.facebook.com/TTSPlayers)



**good earth**

PURE SOY CANDLES  
[www.goodearthcandles.com](http://www.goodearthcandles.com)  
Natural Organic Scents



**Candles for all occasions**  
Fri & Sat 12n-5p, Sun 10a-3p  
6 Ashley Rd, Rowley

**PRICED-RIGHT  
JUNK-REMOVAL**

**617-504-0045**

*Your Junk is Our Business*  
**Commercial & Residential**

## We Fix It All!

- PCs • Apple
- Phones
- Tablets
- Printers
- Play Stations
- and More.



**We Remove Virus, Spyware, Malware, Bots, Trojans, and Keyloggers from your Computer or Device**  
(and keep them off)

## Scott Networks

Complete Computer Service & Sales  
26 Market St., Ipswich, MA  
978-356-0635  
[office@scottnetworks.net](mailto:office@scottnetworks.net)

**WE MAKE  
HOUSE  
CALLS**



**Pine Grove School PTA**  
**Shoe Drive**

Collecting NOW at Pine Grove School  
 and Rowley Public Library

Help us raise funds by donating your shoes!  
 Donated shoes will be given second life by  
 those in need.

We are accepting your gently used or new:

- Sneakers
- Dress shoes
- Boots
- Cleats
- Toddler, youth, and adult sizes

100 BAGS OF SHOES = \$1,000 for PGS PTA FUNDS AND ACTIVITIES

**Rowley Housing Forums**

Join fellow residents & Town staff to discuss housing needs in Rowley.  
 There will be presentation on these topics followed by a Q&A session.

**Tuesday, January 9th**  
**MBTA Communities**

Learn more about the State's MBTA  
 Communities Zoning Regulation and  
 Rowley's requirements for compliance.

**Tuesday, January 16th**  
**Housing Production Plan**

Provide feedback on strategies that can  
 be used to diversify housing stock &  
 increase affordable housing options.

**Please RSVP at [event.mvpc.org/RowleyHousing](http://event.mvpc.org/RowleyHousing)**

**Rowley Town Hall (2nd Floor)**  
**139 Main Street, Rowley**

**6:00 PM - 8:00 PM**

Refreshments  
 provided!



**ROLLER WORLD**

[www.Roller-World.com](http://www.Roller-World.com)

**Public Skating**  
**Birthday Parties**  
**Private Parties**  
**Incl. Skate Rentals**  
**Full Snack Bar**  
**Pro Shop • Arcade**  
**Bowling Alley**

**Skating Schedule**  
**Sun - Skate 12-7pm**  
**Mon - Private Parties**  
**Tue - Adult 18+ - 7:30-11pm**  
**Wed - Private Parties**  
**Thur - Private Parties**  
**Fri - 4-11pm**  
**Sat - 12-11pm**

**425r Broadway (Rt 1 S.), Saugus, MA 781-231-1111**



## Letters To The Editor

### Why I'm Voting 'No' on the Whittier Tech School Building Project

On January 23rd, voters across the Merrimack Valley and North Shore will decide the fate of the proposed new building project for the Whittier Regional Vocational Technical High School. The Whittier School Committee has proposed a \$444.6M project to completely replace the current school, which they claim is necessitated by a number of needed infrastructure investments and an aging campus. It will be the third most expensive school ever built in the United States. In Newburyport, this plan is projected to cost the average taxpayer approximately \$277 per year for the next 30 years if approved.

I have been a supporter of vocational education throughout my service on the School Committee and my time as Mayor, and I believe deeply in the mission of Whittier. I also spent my prior professional life working with public schools and vo-techs all across the state. This school is training the region's future workforce, the students attending from Newburyport, and the City as a whole, which benefits greatly from their educational services.

I have nothing but appreciation for Whittier, and that is what makes it especially difficult for me to oppose this proposed project. Ultimately, this project is not fiscally responsible and has been introduced in a way that has ignored the voices of community leaders, ultimately lacking in transparency and collaboration. We first heard about this project in December 2022 and didn't receive our first financial numbers until the first week of October 2023. Whittier started working on this project in 2019 with little to no involvement from the 11 communities that would have to pay for it.

As Mayor, I need to look at the project's fiscal impact first and address how it would affect the City's many priorities. If the January 23rd vote is successful, it essentially is like writing a blank check to Whittier. Newburyport will be on the hook for a minimum of \$30M, its share of the project based on an antiquated agreement from 1967. The City does not have funds from the operating budget to afford this, so we will instead need to bond, which means the costs will total close to \$60M over 30 years with interest, not to mention significantly impacting our bond rating. The City is limited in the amount it can increase taxes each year, and this obligation will mean either asking residents

to vote on excluding this debt, or making cuts to the operating budget to accommodate these new payments. In either scenario, the City will not be able to take on needed projects, including school renovations, public infrastructure investments including roads and sidewalks, and other community services. We would need to make cuts to departments including our Schools, Public Library, Council on Aging, Recreation and Youth Services, and other vital services.

I say all this not to fear monger or try to disparage the project, but instead to emphasize just how large a project this is and how it would impact every member of this community. This year alone, difficult choices had to be made about capital projects, new positions, and equipment that was requested across the city: millions of dollars' worth of expenses were requested by city officials but not put forward in our budget. This project will move these requests back even further, and limit our ability to provide the level of government services residents deserve.

We have 29 students currently attending Whittier, and yet based on a District agreement signed in 1967, our share of the project is based on the total K12 enrollment of all students in Newburyport, making our contribution the second highest of all the member communities, even though we have among the lowest enrollment. We have by far the highest costs per student, though most of the member communities have similar concerns as ours regarding the cost of the project.

While Whittier is an excellent resource for Newburyport students, it is also not the only location for vocational education in our community. We also send students to Essex North Shore Agricultural and Technical School, and Newburyport High School is expanding its partnerships programs for vocational opportunities locally. A new pilot program with the Peterson School in Woburn will allow NHS students to train in

plumbing, electrical, and HVAC fields all while still attending high school in Newburyport. We have continued demand for these services, and the new Whittier building will unfortunately not increase enrollment at the school which currently has a waiting list for new students.

I have worked with my fellow member community leaders to make our concerns known and to communicate to the Whittier School Committee that the surrounding towns do not have the financial capacity to fund this project. Our concerns have been responded to the same way every time: our choice is to either to fund a half-billion-dollar new school, or end up paying even more to renovate the school. This is based on a potentially inaccurate assumption that no state aid would be available for a renovation project. This analysis seems heavily skewed in favor of a new building and does not consider alternatives, including a different structuring of the infrastructure investments or pursuit of other sources of aid. Whittier's response of 'all or nothing' does not go far enough in addressing our concerns or showing a good faith effort to find another solution. We recently invited Whittier to a public forum scheduled for January 9th at the Nock Middle School so they could talk to residents about the project and they declined.

The City of Newburyport is absolutely willing to contribute to needed improvements at Whittier, and we can work to include funding in our next budget. However, the amount being demanded of us for this new school is not reasonable, and our neighboring communities are in the same position. At this time, a NO VOTE is the only fiscally responsible choice. A NO VOTE gives us options. It will give us a real opportunity to work with Whittier to find alternative solutions and reach consensus through collaboration and transparency.

Mayor Sean Reardon  
 Newburyport, MA

### The All-Scout Paper Drive Jan 13<sup>th</sup>

The All-Scout Paper Drive will be held on Saturday January 13, 2024 from 9:00am to 12 noon behind the First Congregational Church of Rowley on Main Street. The Scouts will be collecting newspapers, books, cardboard, and magazines. The Boy Scouts will be collecting redeemable bottles and cans. The Boy, Cub and Girl Scouts of Rowley thank you very much for helping to keep Scouting active in Rowley.

The paper drives are held the second Saturday of odd numbered months. If you have any questions please call George Pacenka at (978) 948-7918. Non-perishable items including diapers, paper towels, toilet paper will also be collected at this time for the Rowley Food Pantry.





## Health & Wellness



By J. PETER ST. CLAIR, DMD

There are many people who suffer with pain involving some area of the head. Toothaches can cause pain, but these are mostly avoidable with proper diet, home care and regular visits to your dentist. Teeth can also play an indirect role in facial/head pain.

Orofacial pain includes a number of clinical problems involving the chewing (masticatory) muscles and/or temporomandibular joints (TMJs). Problems can include TMJ discomfort involving muscle spasms in the head, neck, shoulders and/or jaw, migraines or other types of tension headaches, pain with the teeth, face or jaw; and can even play a role in anxiety and/or depression.

You swallow approximately 2,000 times per day, which causes the upper and lower teeth to come together and push against the skull. People who have an unstable bite, missing teeth, or poorly aligned teeth can have trouble because the muscles

## Brighter Smiles... OROFACIAL PAIN

work harder to bring the teeth together, causing strain. People with seemingly good teeth/bite are also susceptible. Pain can also be caused by clenching or grinding teeth, trauma to the head and neck, or poor ergonomics. Temporomandibular disorders (TMD) affect more than 10 million Americans. Your TMJ's are located where the skull connects your lower jaw to the muscles on the sides of your head and face controlling the joint's movements. Women between the ages of 20 and 40 are often more frequent sufferers because of the added estrogen in their bodies.

One in eight Americans suffers from headaches. Experts estimate that 80 percent of all headaches are caused by muscle tension, which may be related to the bite. Clenching the jaw muscles creates tension in the muscles that close the jaw, the main one of which is the temporalis muscle. Signs that may indicate a headache from dental origin include: pain behind the eyes, sore jaw muscles or "tired" muscles upon awaking, teeth grinding, clicking or popping of the jaw joints, head and/or scalp is painful to the touch, earaches or ringing, neck and/or shoulder pain, and dizziness. Keep in mind that in a 24-hour period of time, your teeth should only touch 10 minutes total. If you clench or grind your teeth, your teeth are touching much more than that and I can promise you that something in the masticatory system is being affected.

Sleep disorders can also play a role. I am not just talking about sleep apnea. There

are a wide range of sleep disorders and some of them will cause people to clench and/or grind as a defense mechanism of the body to achieve proper air flow.

Dentists have a variety of ways to help relieve orofacial symptoms. One way to treat these problems is called an orthotic, or splint, that is worn over the teeth to help stabilize the bite; kind of like an orthotic some wear in their shoes for alignment and balance when standing. Permanent correction may require equilibration (reshaping teeth), prosthetic dentistry and/ or orthodontics. Many use a splint on a daily basis to avoid having these other treatments done.

Orofacial pain can range from tolerable to debilitating. Maintaining or correcting your bite ensures optimal health, and proper care will help reduce or eliminate orofacial pain or discomfort. If your dentist can not help you, ask for a referral.

Most important lesson of the day: The optimal rest position of the jaw (minus the 10 minutes the teeth touch in 24 hours) is lips together, teeth slightly apart, the tip of the tongue resting just behind your upper front teeth, and you should be breathing through your nose.

*Dr. St. Clair maintains a private dental practice in Rowley dedicated to health-centered family dentistry. He has a special interest in treating snoring, sleep apnea and TMJ problems. If there are certain topics you would like to see written about or questions you have please email them to him at jpstclair@stclairdmd.com*

## What Works In Community News: with Journalism Professor & Author Dan Kennedy

Thursday, Jan. 11, 7PM - Virtual

Local news is essential to democracy. Meaningful participation in civic life is impossible without it. However, local news is in crisis. According to one widely cited study, some 2,500 newspapers have closed over the last generation. Kennedy, and his co-author Ellen Clegg, cut through the pessimism surrounding this issue in their new book, What Works in Community News: Media Startups, News Deserts, and the Future of the Fourth Estate, showing readers that new, innovative journalism models are popping up across the country to fill news deserts and empower communities.

Registration is required for this webinar. To sign up to watch online, visit the Rowley Public Library web site at [www.rowleylibrary.org/calendar](http://www.rowleylibrary.org/calendar). You will receive an email with the link to the webinar.

For more information on this or other programs, check our web site at [www.rowleylibrary.org/calendar](http://www.rowleylibrary.org/calendar), or call (978) 948-2850. The Rowley Library is located at 141 Main St. in Rowley.

# CASH FOR GOLD WE'RE BUYING

GOLD
SILVER
PLATINUM
DIAMONDS

\$50  
**ADDITIONAL FOR BUYS  
OVER \$500\***

\$25  
**ADDITIONAL FOR BUYS  
OVER \$100\***

\*Excludes coin & bullion. Not to be combined with any other offer. One per customer.

## OPEN 7 DAYS!

**185 South Main St. • Middleton, MA**  
**978-595-6007**



Creative  
and winning  
solutions  
stem from  
life experience

For Direction Only a Lawyer Can Provide...  
...Call Attorney Steven Merritt

- Family Law
- Restraining Orders
- Contempt of Court
- Civil Litigation
- Criminal Law
- Bankruptcy
- Landlord/Tenant
- Special Education Law

Free Consultation! 978-973-9400



**Preventative,  
Complete Health  
Dentistry**

*Better Health,  
Better Life.*

978-948-2030

[www.stclairdmd.com](http://www.stclairdmd.com)



**Diplomate,  
American Board of  
Dental Sleep Medicine**

*Sleep Better,  
Live Better.*

978-948-2661

[www.brooksidessleepwellness.com](http://www.brooksidessleepwellness.com)

151 Central Street • Rowley, MA 01969

## AMERICAN ARCHITECTURAL GENERAL CONTRACTORS L.L.C.

**Consultation to Project Completion**

- Carpentry • Masonry • Landscaping • Roofing • Basements • Water Entry
- All Phases of Construction • Commercial/Residential
- All Maintenance Work • All Types of Restorations
- Free Initial Consultation • Project Management

**OVER 25 YEARS of  
"In the Field" Experience**

**PROPERTY MANAGEMENT/CONSTRUCTION SUPERVISION**

All Types of Property Repairs

**Vincent A. Iafate, G.C. (617)835-3550**



**computer doctor**

**978-312-1261**

Support | Training | Repair

**We Make House Calls!**

**ComputerDoctorUSA.net**

**PC & MAC**

networks • internet • viruses  
upgrades • wireless  
performance optimization  
focused user training

Working from home?

We can optimize your experience!

**FREE PICK-UP & DELIVERY**

**\$5 OFF w/ ad**



*Look good!  
Feel good!*

[www.classiccutsma.com](http://www.classiccutsma.com)

79 BRIDGE STREET • BEVERLY, MA  
14 W MAIN STREET • GEORGETOWN, MA

**978-352-3114**



**Advertise in**  
**The Town Common**  
**"I love that paper!"**  
...as heard all  
around town.



FORGET THE  
WHOLE THING

Super Crossword

ACROSS

1 Warning about a racy web pic

5 "West Side Story" knife

9 Seasoned vet

15 Bro

19 French for "yours"

20 Treat for feet, for short

21 Pope after Marcellus II

22 Scads

23 RFORM

26 Rapper Snoop —

27 Variety show hosts, e.g.

28 ACLU interests: Abbr.

29 Farming unit

31 Pasty luau food

32 Flight takeoff abbr.

33 NTR

38 "Peek- —!"

40 Classic comic Martha

41 Uplifting poems

42 Place full of video games

43 UBL

46 Chicken cordon —

47 British chums

48 Stars and Stripes' nation

49 —'wester (certain storm)

50 "Oh, God!" actress Garr

54 Cousins of aves.

55 Name of some newspapers

57 GHTE

62 Actors Fiennes and Macchio

65 Very top

66 Flying

67 TRONI

72 Cast out of the country

73 Official helper

74 Pays out

75 EAKI

79 Diner check

80 Start for existing

83 Name of some newspapers

84 Vetoer's vote

85 U.S. tax org.

88 Aromatic aftershave liquid

90 QBs' blunders: Abbr.

92 RKE

96 Person doing a crossword puzzle, e.g.

99 Outer limit

100 Chimney grime

101 Great serves

102 HEER

105 2000-15 CBS series

106 Writer Rand

107 Blood type, in brief

108 Total

109 Wakes up

112 Writer Uris

114 NTEN

119 Peel, as fruit

120 Excited

121 Cozy corner

122 Pierce player Alan

123 Cast off hair

124 Swan constellation

125 Forest sight

126 Saclike growth

8 Wine merchants

9 Unlock, in poems

10 Resting place for a napkin

11 Drinker's hwy. offense

12 Implores

13 Christina of "Bel Ami"

14 Put too high a price on

15 Papa

16 Perfect world

17 Be charitable

18 Gas guzzler

24 Multivolume U.K. lexicon

25 Chicago winter hrs.

30 Blarney

33 Mushroom feature

34 King, in Lyon

35 Hubbub

36 Novelist Deighton

37 Runs furtively with short, quick steps

38 Heads of fleets: Abbr.

39 Regatta entry

40 Upshot

44 Evan of figure skating

45 Univ. helpers

46 Web automaton

49 Brother of Moe and Curly

51 Deep black, in poems

52 Break in friendship

53 Hairy TV cousin

56 "Science Friday" airer

58 Person tying shoes

59 Onetime transportation agcy.

60 Foods created by biotech

61 Flood-prevention sack

62 One sharing your blood

63 Songwriter Carmichael

64 Salon noise

67 Large-scale public show

68 Untrue tales

69 Neighbor of Mont.

70 Caress

71 How money may be lost

72 Sci-fi gift

76 Belonging naturally

77 "One Mic" rapper

78 "— ToK" (#1 hit for Kesha)

80 On the nose

81 Viking letter

82 Rescue crew VIPs

86 Occupant

87 Represented

89 Peruvian singer with a wide range

91 Notorious emperor

92 OR workers

93 Rust may be a sign of it

94 DVR remote abbr.

95 Cain, to Eve

96 Hair-raising sites?

97 "Is that so?"

98 Poe's "radiant maiden"

99 Yuletide quaff

103 Destitute

104 Tic- — -toe

105 Gear tooth

109 Yard tool

110 Outer limits

111 Sports datum

113 TV neighbor of Homer

115 Pewter, mostly

116 Univ. website suffix

117 Vetoers' votes

118 Rival of Wade

DOWN

1 Neck back

2 Mushroom feature

3 Some plays on ground balls

4 Fiancee

5 Colo. — (city S. of Denver)

6 Skirt line

7 "Just go ahead and try!"

1 Neck back

2 Mushroom feature

3 Some plays on ground balls

4 Fiancee

5 Colo. — (city S. of Denver)

6 Skirt line

7 "Just go ahead and try!"

1	2	3	4		5	6	7	8		9	10	11	12	13	14		15	16	17	18	
19					20					21							22				
23					24					25							26				
27								28						29			30		31		
			32					33			34	35	36					37			
38	39					40					41					42					
43					44					45						46					
47								48							49			50	51	52	53
54					55		56			57	58	59	60				61				
				62				63	64		65						66				
72								73					74								
75						76	77					78			79				80	81	82
83												85	86	87		88		89			
					90	91				92	93	94			95						
96	97	98						99										101			
102								103													
106																					
112					113			114			115	116	117			118					
119																					





## CLASSIFIED ADS

### HELP WANTED

Seeking PT/FT Advertising Consultant for 'The Town Common' Newspaper & Website. Perfect for Mother's Hours, Retiree, New Grads, or a "Go-Getter" that wants to "Make Bank". Earn VERY generous, partnership-level, commissions!

Please e-mail inquiry to:  
advertise@thetowncommon.com

### 911 SOLUTION

Is your business compliant with Ray Baum Act? Homisco's 911 solution can help. All 911 calls must provide specific dispatchable location; Meaning office, suite, apartment, or hotel room number. Call us for a free demo. 781.662.5233

### ALWAYS BUYING

Books, vintage posters, and related printed material. Single items and entire collections sought. The Book Augur 978-518-2298 bookaugur@gmail.com

### AMERICAN HOME

IMPROVEMENT CARPENTRY  
Repairs & Additions. Interior/Exterior Painting. Fully Insured. 30 years experience. Free Estimates. Excellent Referrals. 978-465-2283

### BALDASSARI PAINTING

Painting Interior/Exterior. Wallpapering & removal. Free estimates 781-953-6890 or 978-688-0161

### GARY'S JUST STUFF

MECHANICAL ITEMS BOUGHT / SOLD & REPAIRED!  
Generators, Outboards, Lawn Mowers, Snow Blowers, Tune ups, etc., pick-up and delivery available, Call Gary at (978) 376-4214

### ITEMS FOR SALE

Wells 2 Section Food Warmer \$25.00, 3 Tramontina Catering Frames & Covers for Warming Food (No Pans) \$25 Each, Hobart Dishwasher Racks: 2 Silverware Racks \$25 Each, 2 Plate Racks \$25 Each, Glass Salad Plates 25 at \$1.00 Each, Glass Salad Plates 36 at \$1.00 Each with Vines & Berries as a Design, White Woven Dessert Plates: 32 at \$1.00 Each, Storage Container of Renaissance Re-Enactment Items & Placements \$25.00, 3 Bay Stainless Sink from Elkay Food Service Products ID #12232. Never been Used. \$500.00. The first 7 Items on the list people should contact the First Parish Church of Newbury at 978-465-5597. For the 3 Bay Sink, contact Steve at 978-270-7188.

PAINTING INTERIOR, EXTERIOR  
Smoke and water damage ceilings stain killed, repaired, or replaced, carpentry interior-exterior repairs, windows repaired and replaced, gutters cleaned, repaired or replaced, clean outs and clean ups of all kinds. General masonry, all brick work, chimney work, walkways, etc. (Cell) 978-376-4214, (Home) 978-374-6187

### SHUTTERS (USED)

COMPOSITE LOUVERED  
Quantity 18 measuring 14" W x 51 L, Quantity 9 measuring 14" W x 59" L, Color Dark Green, In good condition. Includes clips, \$5.00 each. Pick up in Groveland. Contact: 508-982-0635

**Ferris FW-15 Mower**  
FOR SALE:  
Ferris FW-15 Lawn Mower walk-behind mower w/ 32" cutting deck, 10.2HP Honda GXV390 engine, dual-timed cutting blades, single-handed speed controls, variable hydrostatic drive. Brand New, Never Used, \$3,500. Call Mark 774-701-2251

### Upholsterer Wanted!

~ Experienced ~

36 Essex Rd, U. #2, Ipswich  
978-768-7018

### HORSE STALL AVAILABLE

Horse stall available at the The Carriage Barn in Kensington, NH; 12'x12' box stall, full turnout and board for \$680/month. Please call 603-378-0140 or email us at carriage-barn@comcast.net for information.

### HELP WANTED - ROLLER WORLD

Seeking Skate Guards, Snack Bar Staff, Pro Shop, Skate Repair, Cleaning Crew  
To learn more visit [www.roller-world.com/join-our-team](http://www.roller-world.com/join-our-team)

## KRAKEN GAMING

BUY • SELL • TRADE



### VINTAGE TOYS:

Star Wars • G.I. Joe  
Transformers  
MOTU • Action Figures  
Godzilla • Robots  
70's, 80's, 90's

### VIDEO GAMES:

Nintendo • Sega  
Atari • SNES • N64  
GameBoy • DS • Wii  
Xbox • Playstation

### POKÉMON:

Buy/Sell/Trade

### COMICS/RECORDS

**857-272-4723**

Open 11-6 daily  
174 Nbpt Tpke  
US Route 1, Suite 9,  
Rowley, MA, 01969

## Pratt Hobby Shop

### COINS AND ITEMS WANTED

U.S. Coins, silver, gold, foreign world money.  
Old pocket watches, wrist watches and costume jewelry  
Wheat pennies, Pre-1958

### FREE APPRAISAL

Call 978-352-2234

### WANTED TO BUY

Gold Scrap, Gold Coins, Sterling Silver  
U.S. Silver Coins pre-1965  
.999 Silver Bars  
U.S. Silver Dollars  
Wartime Nickels 1942-1945  
U.S. Clad Half Dollars 1965-1969

### HOBBY SUPPLIES

Remote Controlled Vehicles  
ESTES Rockets & Supplies, Plastic & Wood Models / Supplies  
Autos, Trucks, Planes, Ships, X-Acto Sets, Paints & Much More

20 E Main St, Georgetown, MA

### Hours:

Closed on Monday, Private appointments available  
Tuesday-Friday 10:30-6  
Saturday 10:30-5  
Sunday 12-5

Phone: 978-352-2234

## Sold Single Family Homes

**FERRICK BROS. MOVING COMPANY**  
CALL FOR A FREE ESTIMATE  
978-948-465-5831  
[www.ferrickmovers.com](http://www.ferrickmovers.com)  
Winner of the 2018 Best of the Best Moving Company  
USDOT #654172 | MC # 310830 | MA. DPU # 30442

LIST_NO	STATUS	ADDRESS	TOWN	LIST	SF_TYPE	BATHS	LIST	SALE
73173885	SLD	20 Upper River Rd	Ipswich, MA	AN7710	Detached	1	514000	515000
73179108	SLD	22 Harbor St	Newburyport, MA	AN6888	Detached	1	575000	620000
73163593	SLD	15 N Martin Rd	Amesbury, MA	NH0049	Detached	2	589900	648000
73185818	SLD	27 Merrill Street	Newburyport, MA	AN4850	Detached	2	679900	679900
73177121	SLD	94 Seven Star Road	Groveland, MA	AN7636	Detached	2	699000	750000
73162460	SLD	66 Hanover Street	Newbury, MA	AN8279	Detached	2	725000	705000
73183730	SLD	5 Bartlett DRIVE	Georgetown, MA	AN7014	Detached	3	739000	739000
73158202	SLD	6 Little Pond Rd	Merrimac, MA	AN6888	Detached	3	899000	880000



Residential and Commercial Real Estate

978-255-4735  
91 Bridge Rd Salisbury MA

"It's not about us - It's all about you"

Since 1975

## BALDASSARI PAINTING

- Interior/Exterior Painting
- Residential
- Wall Papering / Wall Paper Removal
- Ceiling Repairs • Power Washing



FREE ESTIMATES  
LICENSED & INSURED • EPA LEAD CERT.

Fred Jr. Baldassari

Cell: 781-953-6890 • 978-688-0161  
[www.BaldassariPainting.com](http://www.BaldassariPainting.com)

Family owned & operated for over 50 years, 3 generations



BBB  
LICENSE  
#163053

Quality Work At  
Awesome Prices



## Couture's Small Engine Repair

2 Scholtz Terrace,  
Salisbury, MA 01952

- All Work Guaranteed
- We Service All Makes

**978-912-4716**

E: GaryCouture62@yahoo.com

## General Environmental Services, Inc.

### Integrated Pest Management Sentricon Termite Colony Elimination

### Ticks & Mosquitoes

781-321-4633 | Essex, MA

[www.TeamGES.net](http://www.TeamGES.net)

[info@TeamGES.net](mailto:info@TeamGES.net)



## Caring, Compassionate, Dignified Service when you need it most.



**F. S. ROBERTS & SON**  
FUNERAL HOME AND  
CREMATION SERVICE  
*A Tradition of Service. A Legacy of Trust*



### We Offer:

- Personalized and Traditional Funerals
- Cremations
- Graveside Services
- Memorial Services

14 Independent St., Rowley, MA

[www.fsrobertsandson.com](http://www.fsrobertsandson.com)

[office@fsrobertsandson.com](mailto:office@fsrobertsandson.com)

**978-948-7763**

- Advance Planning Options

**Jeffrey E. Megna, CFSP**

Licensed Funeral Director/Embalmer (Type 3)  
Owner

## BOBCAT SERVICE

Hourly, Half-day, or Full-day  
You dream it, we create it!

No job too big or small!

- Landscape Designs
- Stone Walls
- Land Clearing
- Patios, Hardscapes
- Spring Clean-up
- and so much more



**Great Wave Property Management**

**Mike: 603-944-0105**

Ipswich, MA • Owner/Operator Lic./Ins.



**Professional  
Interior  
Painting**  
~~~~~  
**Sea Valley  
Painting**  
**978-484-2437**



**- Kyle S**  
Wesley Financial Group, LLC client

\*This is an Advertisement. Wesley Financial Group, LLC ("WFG") and/or its affiliates, successors, or assigns are not lawyers and/or a law firm and does not engage in the practice of law or provide legal advice or legal representation. Actual results depend on each client's distinct case and no specific outcome is guaranteed.

**CALL TODAY (866) 980-2113**

**GENERAC®**

DIRECTV DEALER

Service subject to DIRECTV delivered via internet terms and conditions. Available only in the U.S. (excludes Puerto Rico and U.S.V.I.). Some offers may not be available through all channels and select areas. Requires high speed internet. Minimum internet speed of 8Mbps per stream recommended for optimal viewing. Call for details.